

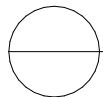

Site Location Map
1:5000

DRAWING REGISTER				
Drawing No.	Drawing Name	Revision	Issued	Issued Date
A000	Drawing Register	02	<input checked="" type="checkbox"/>	24/3/22, 11:01 am
A001	Site Plan	05	<input checked="" type="checkbox"/>	24/3/22, 11:01 am
A100	Basement Floor Plan	05	<input checked="" type="checkbox"/>	24/3/22, 11:01 am
A101	Ground Floor Plan	05	<input checked="" type="checkbox"/>	24/3/22, 11:01 am
A102	First Floor Plan	05	<input checked="" type="checkbox"/>	24/3/22, 11:01 am
A103	Second Floor Plan	05	<input checked="" type="checkbox"/>	24/3/22, 11:01 am
A104	Roof Plan	05	<input checked="" type="checkbox"/>	24/3/22, 11:01 am
A105	Sediment Control Plan	01	<input checked="" type="checkbox"/>	24/3/22, 11:01 am
A200	South Elevation	05	<input checked="" type="checkbox"/>	24/3/22, 11:01 am
A201	North Elevation	05	<input checked="" type="checkbox"/>	24/3/22, 11:01 am
A202	East Elevation	05	<input checked="" type="checkbox"/>	24/3/22, 11:01 am
A300	Section A-A	05	<input checked="" type="checkbox"/>	24/3/22, 11:01 am
A400	Neighbour Notification - Site Plan	02	<input checked="" type="checkbox"/>	24/3/22, 11:01 am
A401	Neighbour Notification - Elevations	02	<input checked="" type="checkbox"/>	24/3/22, 11:01 am
A500	External Finishes and Colours	01	<input checked="" type="checkbox"/>	24/3/22, 11:01 am

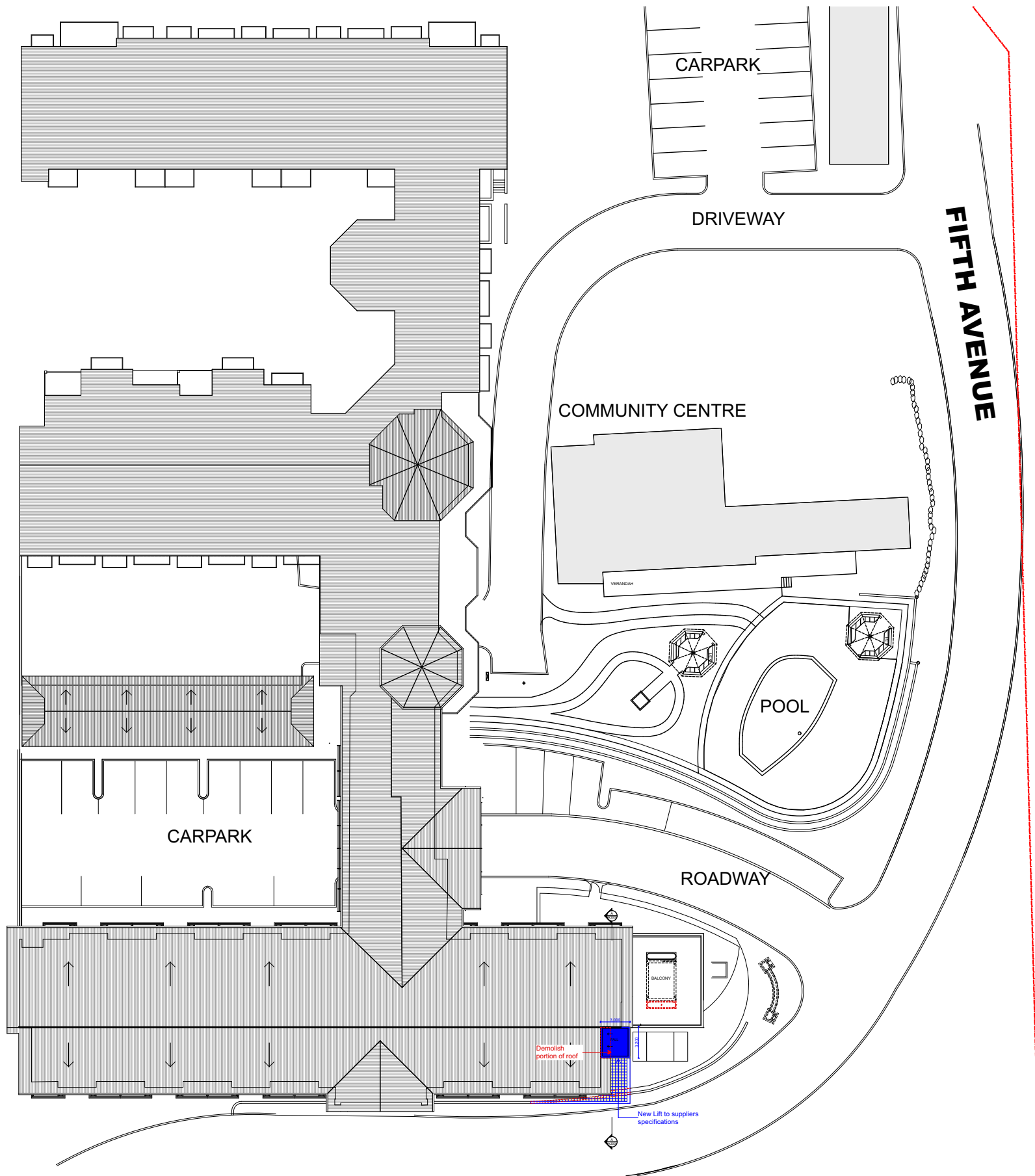

Site Plan
1:500

RSL
LifeCare

APG



ISSUE	DATE	REVISION
05	24/3/22	DA Submission
04	17/3/22	DA Submission
03	21/2/22	For Consultants
02	11/10/21	For Client Review
01	30/9/21	For Client Review

McNally Architects

Studio 201, 6-8 Clarke Street,
Crows Nest, 2065, NSW, Australia
+61 2 9438 3565
office@mcnallyarchitects.com.au
www.mcnallyarchitects.com.au
ABN 94 096 165 445
James McNally 6744

This drawing is copyright © and shall remain the property of McNally Architects.
No reproduction without permission unless noted otherwise.
This drawing is not for construction. do not scale from drawings, figured dimensions shall take precedence.

project
New Lift @ 301 - 305 Galston Rd Galston
project number
21044
drawing
Site Plan

client
RSL LifeCare

date
24/3/22
drawing scale
1:500 @ A3

revision issue
05
drawing number
A001

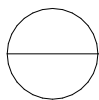
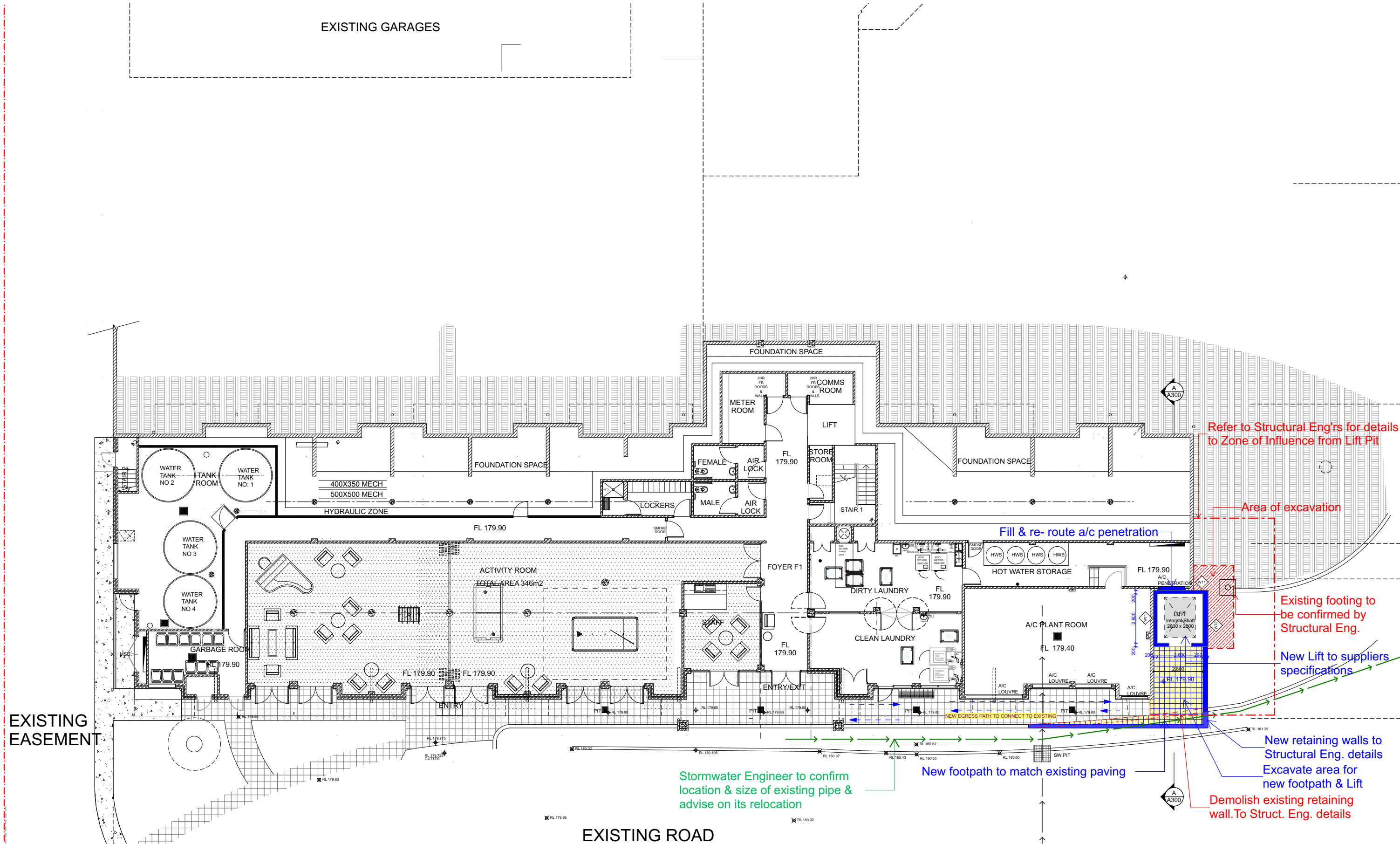

Basement
1:200

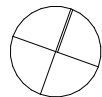

ISSUE	DATE	REVISION
05	24/3/22	DA Submission
04	17/3/22	DA Submission
03	21/2/22	For Consultants
02	11/10/21	For Client Review
01	30/9/21	For Client Review



Studio 201, 6-8 Clarke Street,
Crows Nest, 2065, NSW, Australia
+61 2 9438 3565
office@mcnallyarchitects.com.au
www.mcnallyarchitects.com.au
ABN 94 096 165 445
James McNally 6744

This drawing is copyright © and shall remain the property of McNally Architects.
No reproduction without permission unless noted otherwise.
This drawing is not for construction. do not scale from drawings, figured dimensions shall take precedence.

project
New Lift @ 301 - 305 Galston Rd Galston
project number
21044
drawing
Basement Floor Plan

client
RSL LifeCare

date
24/3/22
drawing scale
1:200 @ A3

revision issue
05
drawing number
A100

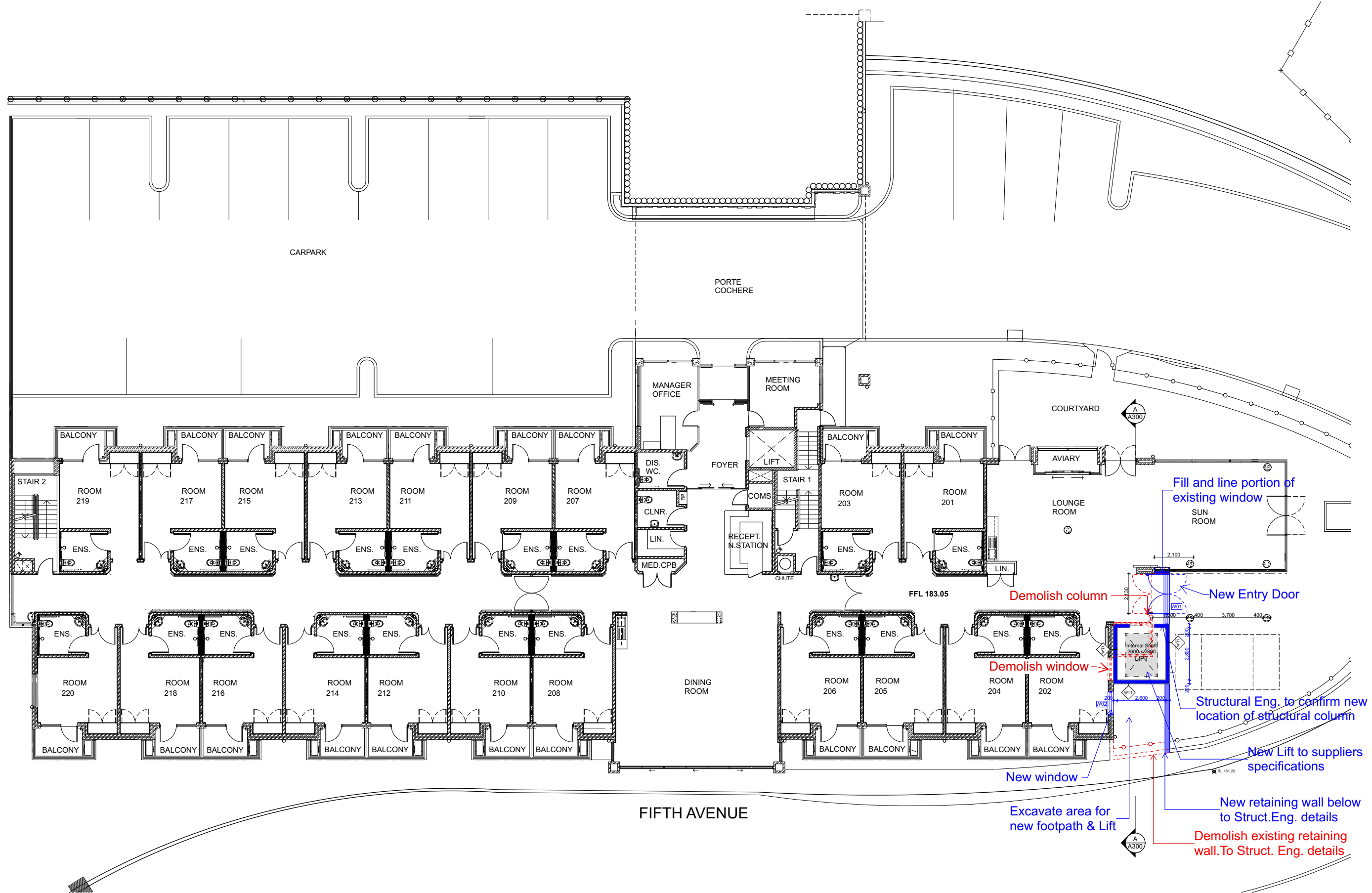

Ground Floor
1:200

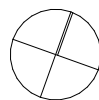

ISSUE	DATE	REVISION
05	24/3/22	DA Submission
04	17/3/22	DA Submission
03	21/2/22	For Consultants
02	11/10/21	For Client Review
01	30/9/21	For Client Review

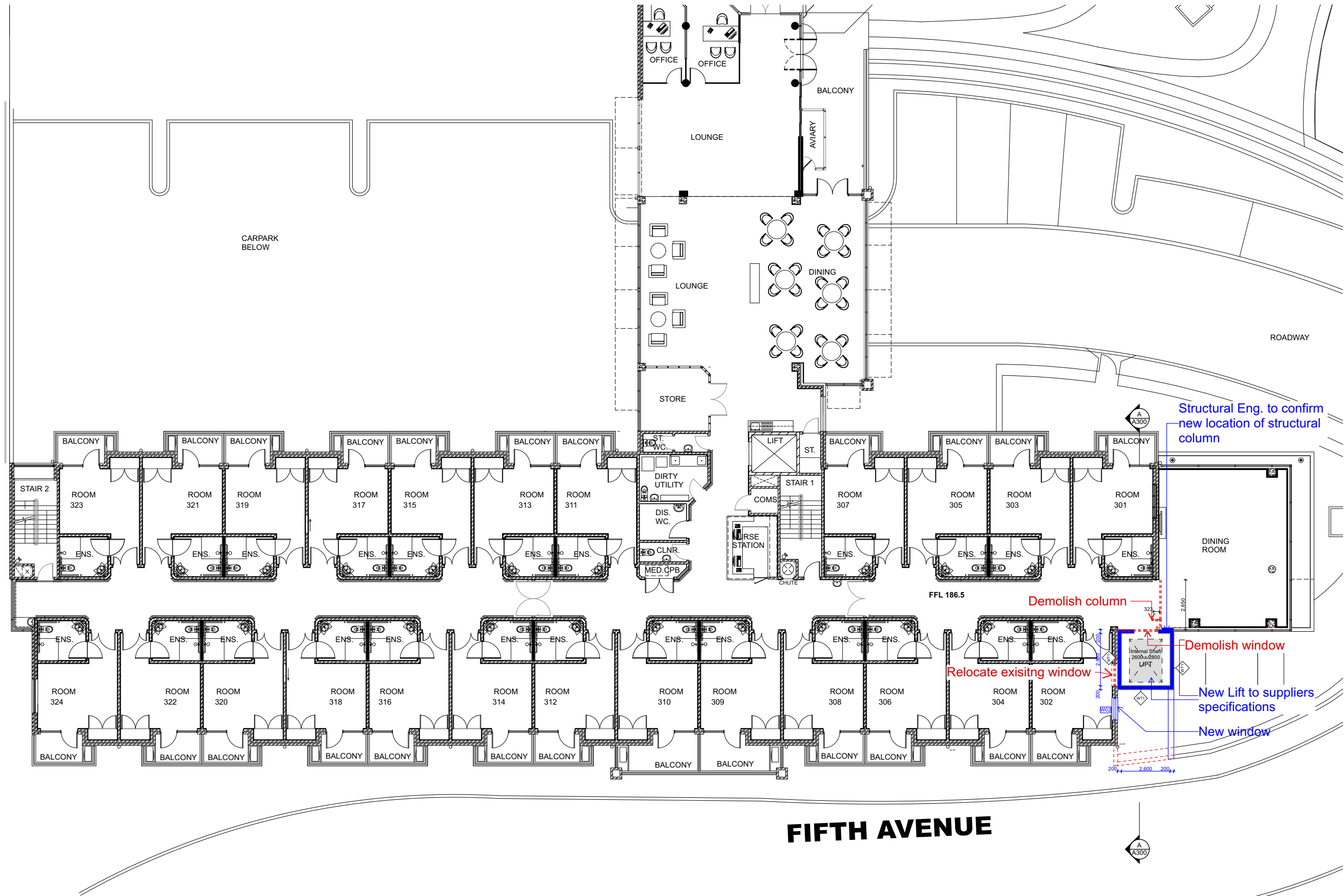

First Floor
1:200

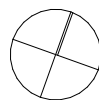

ISSUE	DATE	REVISION
05	24/3/22	DA Submission
04	17/3/22	DA Submission
03	21/2/22	For Consultants
02	11/10/21	For Client Review
01	30/9/21	For Client Review

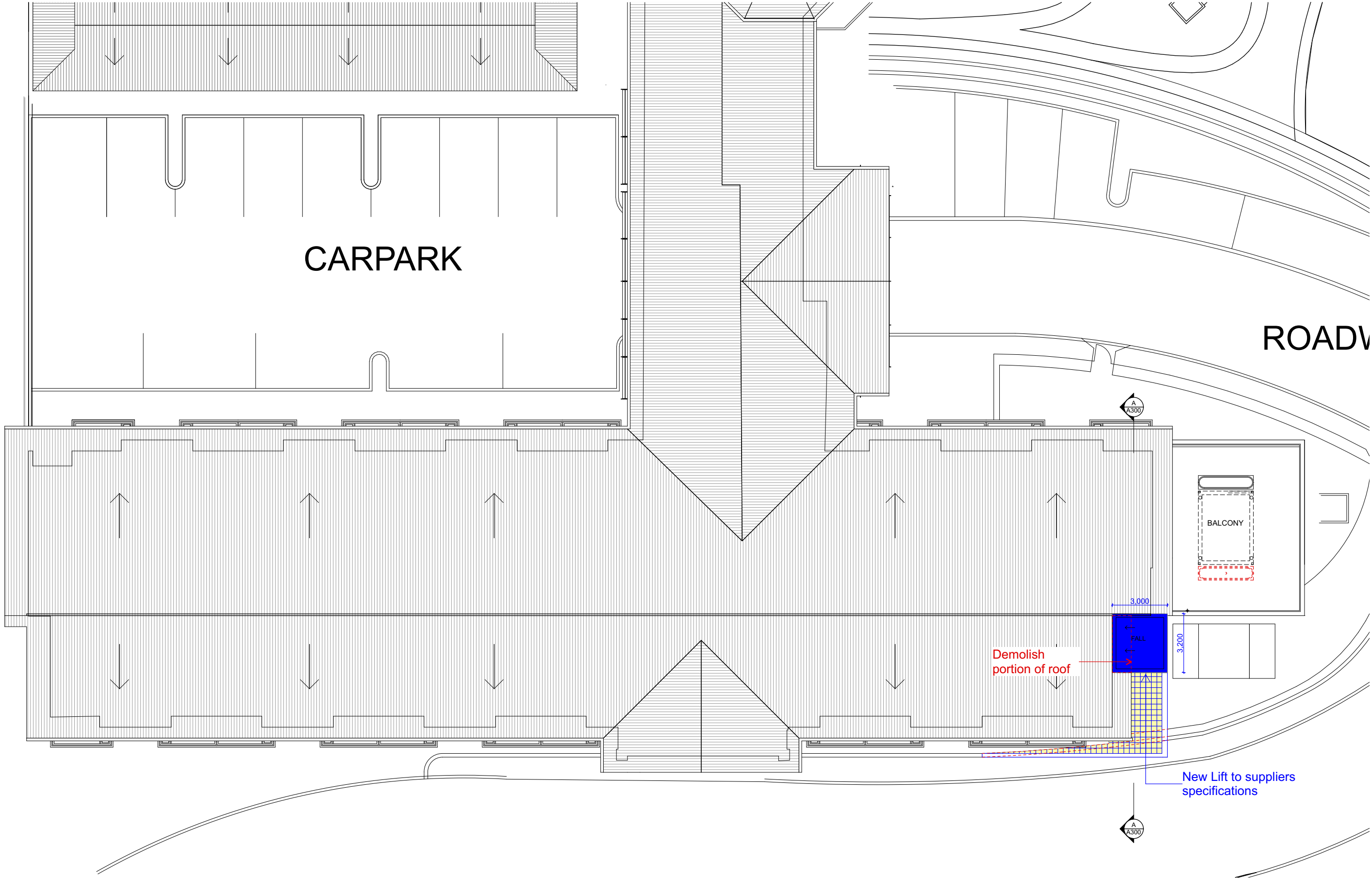

Roof
1:200

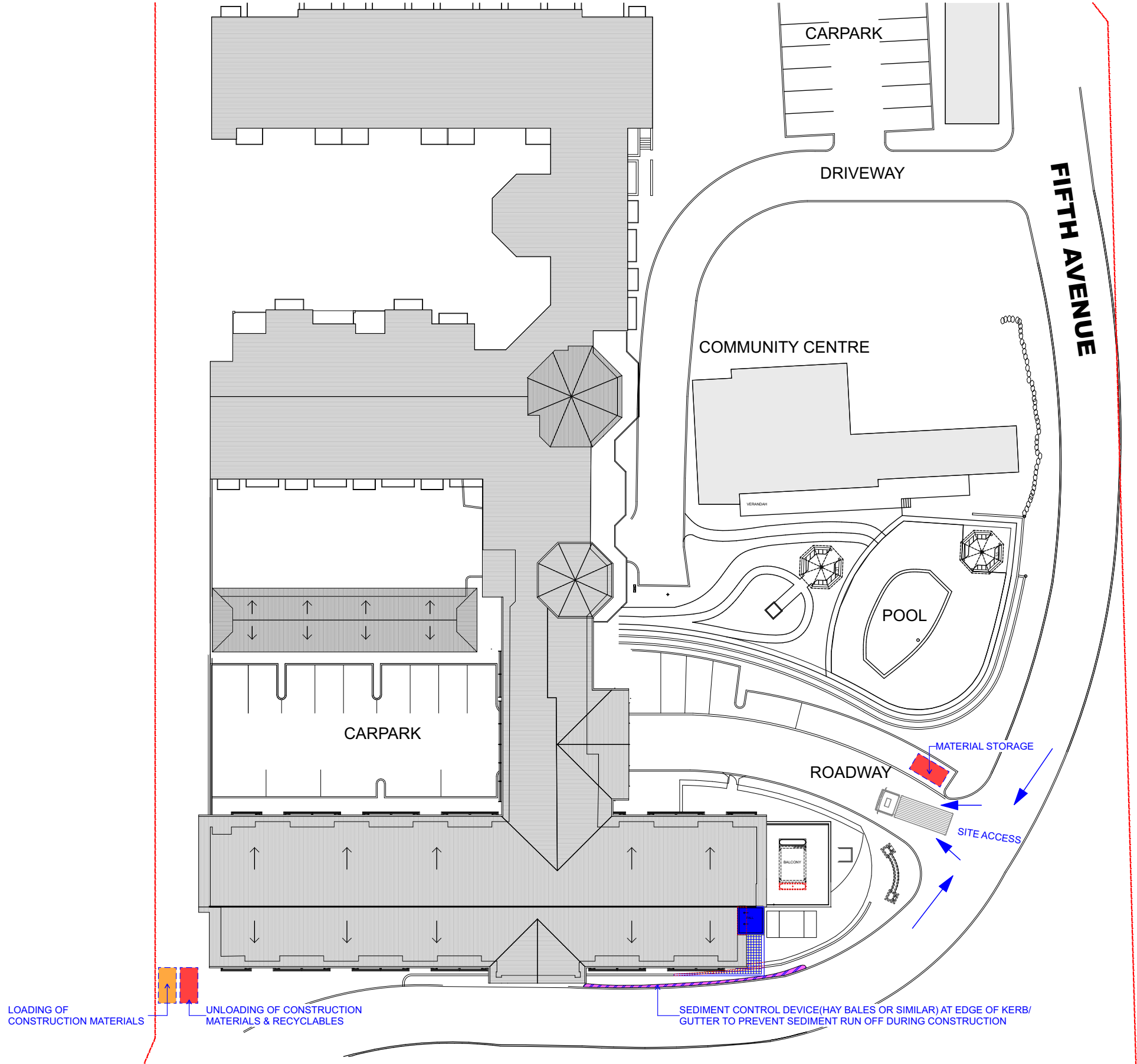

Site Plan
1:500

RSL
LifeCare

APG



ISSUE	DATE	REVISION
01	24/3/22	DA Submission

McNally Architects

Studio 201, 6-8 Clarke Street,
Crows Nest, 2065, NSW, Australia
+61 2 9438 3565
office@mcnallyarchitects.com.au
www.mcnallyarchitects.com.au
ABN 94 096 165 445
James McNally 6744

This drawing is copyright © and shall remain the property of McNally Architects.
No reproduction without permission unless noted otherwise.
This drawing is not for construction. do not scale from drawings, figured dimensions shall take precedence.

project New Lift @ 301 - 305 Galston Rd Galston	client RSL LifeCare
project number 21044	
drawing Sediment Control Plan	

date 24/3/22
drawing scale 1:100 @ A3

revision issue 01
drawing number A105

MATERIALS AND FINISHES

RE - External Lift walls - rendered & painted

RW - Selected retaining walls

W04 - Refers to window type

WT1 - Refers to wall type

**To be read in conjunction with Materials Schedule as per Sheet A500*



South Elevation
1:200

MATERIALS AND FINISHES

- RE** - External Lift walls - rendered & painted
RW - Selected retaining walls
W04 - Refers to window type

WT1 - Refers to wall type

**To be read in conjunction with Materials Schedule as per Sheet A500*



North Elevation
1:200

 	<table><tr><td>05</td><td>24/3/22</td><td>DA Submission</td></tr><tr><td>04</td><td>17/3/22</td><td>DA Submission</td></tr><tr><td>03</td><td>21/2/22</td><td>For Consultants</td></tr><tr><td>ISSUE</td><td>DATE</td><td>REVISION</td></tr></table>	05	24/3/22	DA Submission	04	17/3/22	DA Submission	03	21/2/22	For Consultants	ISSUE	DATE	REVISION	 <p>Studio 201, 6-8 Clarke Street, Crows Nest, 2065, NSW, Australia +61 2 9438 3565 office@mcnallyarchitects.com.au www.mcnallyarchitects.com.au ABN 94 096 165 445 James McNally 6744</p> <p>This drawing is copyright © and shall remain the property of McNally Architects. No reproduction without permission unless noted otherwise. This drawing is not for construction. do not scale from drawings, figured dimensions shall take precedence.</p>	project New Lift @ 301 - 305 Galston Rd Galston	date 24/3/22	revision issue 05
		05	24/3/22	DA Submission													
		04	17/3/22	DA Submission													
03	21/2/22	For Consultants															
ISSUE	DATE	REVISION															
project number 21044	client RSL LifeCare	drawing scale 1:200 @ A3	drawing number A201														
drawing North Elevation																	

MATERIALS AND FINISHES

RE - External Lift walls - rendered & painted

RW - Selected retaining walls

W04 - Refers to window type

WT1 - Refers to wall type

**To be read in conjunction with Materials Schedule as per Sheet A500*

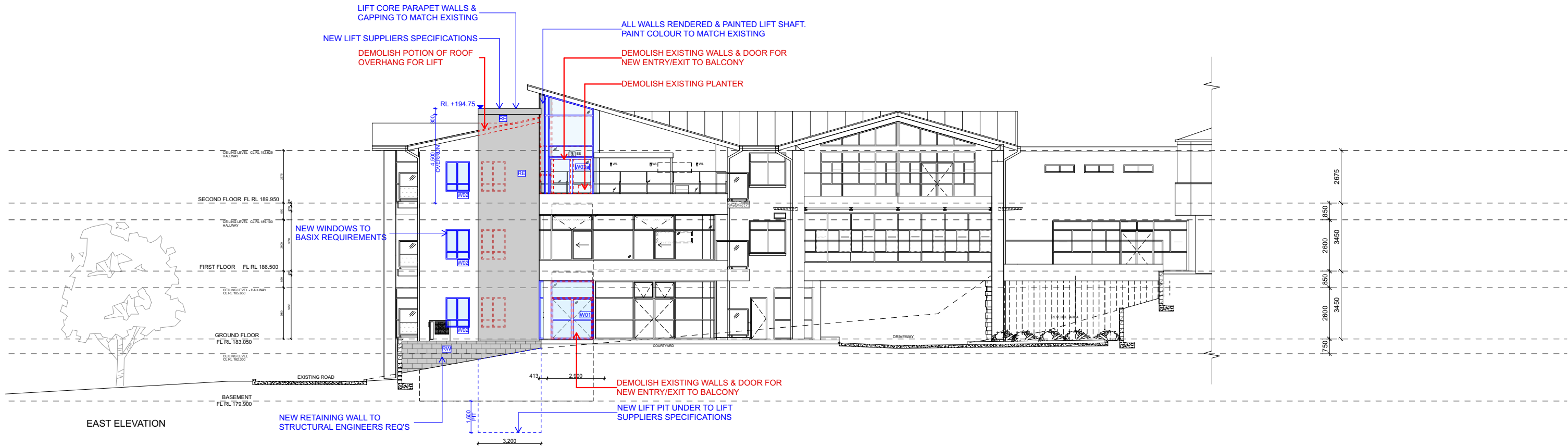

East Elevation
1:200

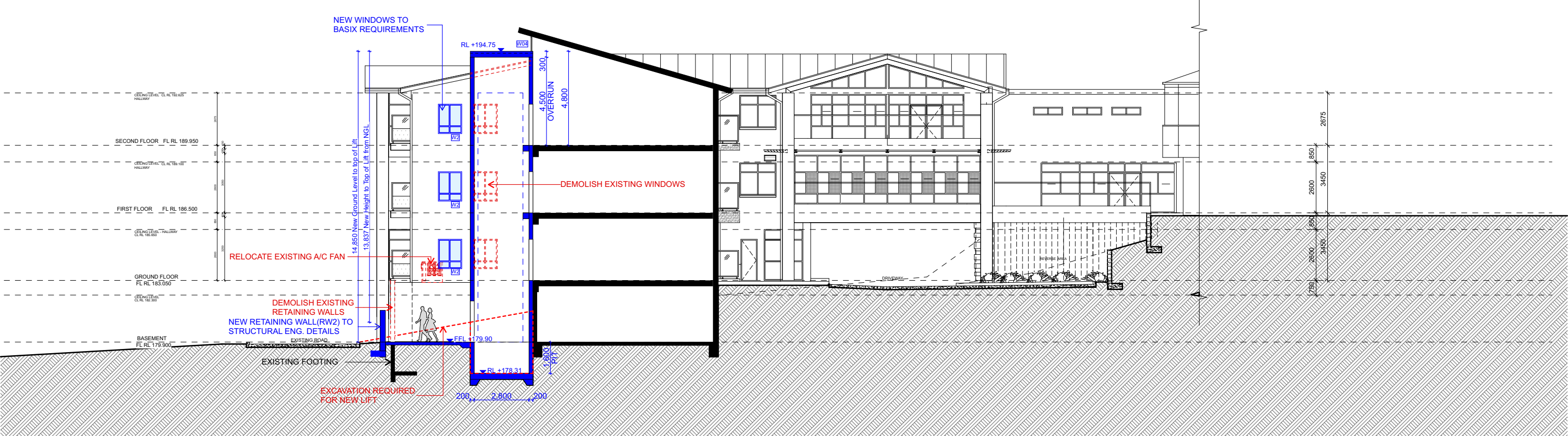

Section A - A
1:200

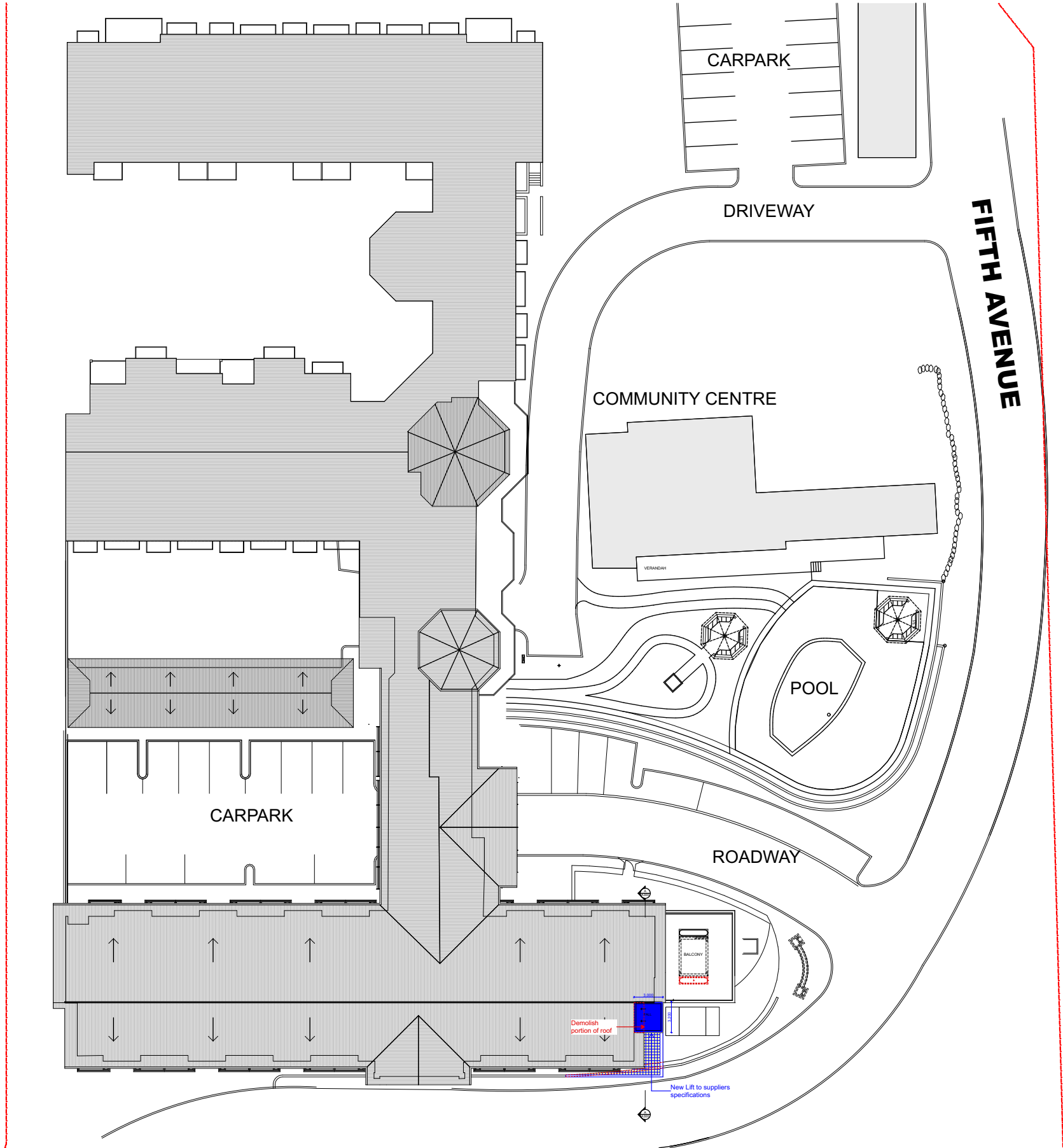

Site Plan
1:500

RSL
LifeCare

APG



02	24/3/22	DA Submission
01	17/3/22	DA Submission
ISSUE	DATE	REVISION

McNally Architects

Studio 201, 6-8 Clarke Street,
Crows Nest, 2065, NSW, Australia
+61 2 9438 3565
office@mcnallyarchitects.com.au
www.mcnallyarchitects.com.au
ABN 94 096 165 445
James McNally 6744

This drawing is copyright © and shall remain the property of McNally Architects.
No reproduction without permission unless noted otherwise.
This drawing is not for construction. do not scale from drawings, figured dimensions shall take precedence.

project
New Lift @ 301 - 305 Galston Rd Galston
project number
21044
drawing
Neighbour Notification - Site Plan

date
24/3/22
drawing scale
1:500 @ A3

revision issue
02
drawing number
A400

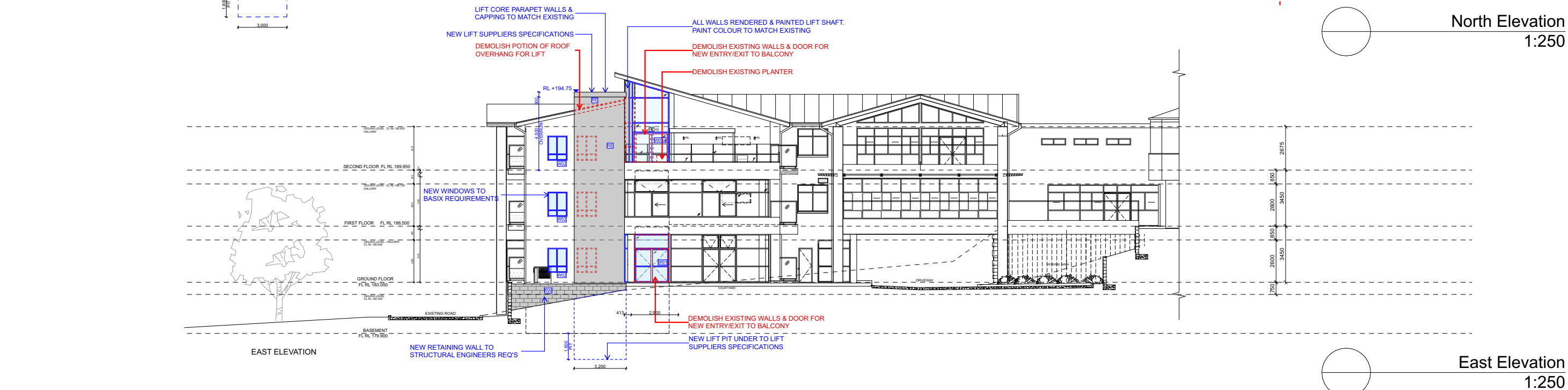

<div><div><div>RSL</div><div>LifeCare</div></div><div>APG</div></div>			<table><tr><td></td><td></td><td></td></tr><tr><td></td><td></td><td></td></tr><tr><td></td><td></td><td></td></tr><tr><td></td><td></td><td></td></tr><tr><td>02</td><td>24/3/22</td><td>DA Submission</td></tr><tr><td>01</td><td>17/3/22</td><td>DA Submission</td></tr><tr><td>ISSUE</td><td>DATE</td><td>REVISION</td></tr></table>															02	24/3/22	DA Submission	01	17/3/22	DA Submission	ISSUE	DATE	REVISION	<div><div><div><div><div></div><div></div></div><div></div></div><div>McNally Architects</div></div><div><div>Studio 201, 6-8 Clarke Street, Crows Nest, 2065, NSW, Australia</div><div>+61 2 9438 3565 office@mcnallyarchitects.com.au www.mcnallyarchitects.com.au</div><div>ABN 94 096 165 445 James McNally 6744</div></div></div>			<div><div><div>0123m</div><div>This drawing is copyright © and shall remain the property of McNally Architects. No reproduction without permission unless noted otherwise. This drawing is not for construction. do not scale from drawings, figured dimensions shall take precedence.</div></div></div>			<div><div><div>project</div><div>New Lift @ 301 - 305 Galston Rd Galston</div></div><div><div>project number</div><div>21044</div><div>client</div><div>RSL LifeCare</div></div><div><div>drawing</div><div>Neighbour Notification - Elevations</div></div></div>			<div><div>date</div><div>24/3/22</div></div>		<div><div>revision issue</div><div>02</div></div>		<div><div>drawing scale</div><div>1:100 @ A3</div></div>		<div><div>drawing number</div><div>A401</div></div>	
02	24/3/22	DA Submission																																									
01	17/3/22	DA Submission																																									
ISSUE	DATE	REVISION																																									



RE - RENDERED & PAINTED EXTERNAL LIFT WALLS
*TO MATCH EXISTING COLOUR SCHEME
DULUX - BLUE



DOWNPIPES AND FENCE
*TO MATCH EXISTING COLOUR SCHEME
COLOURBOND - WOODLAND GREY

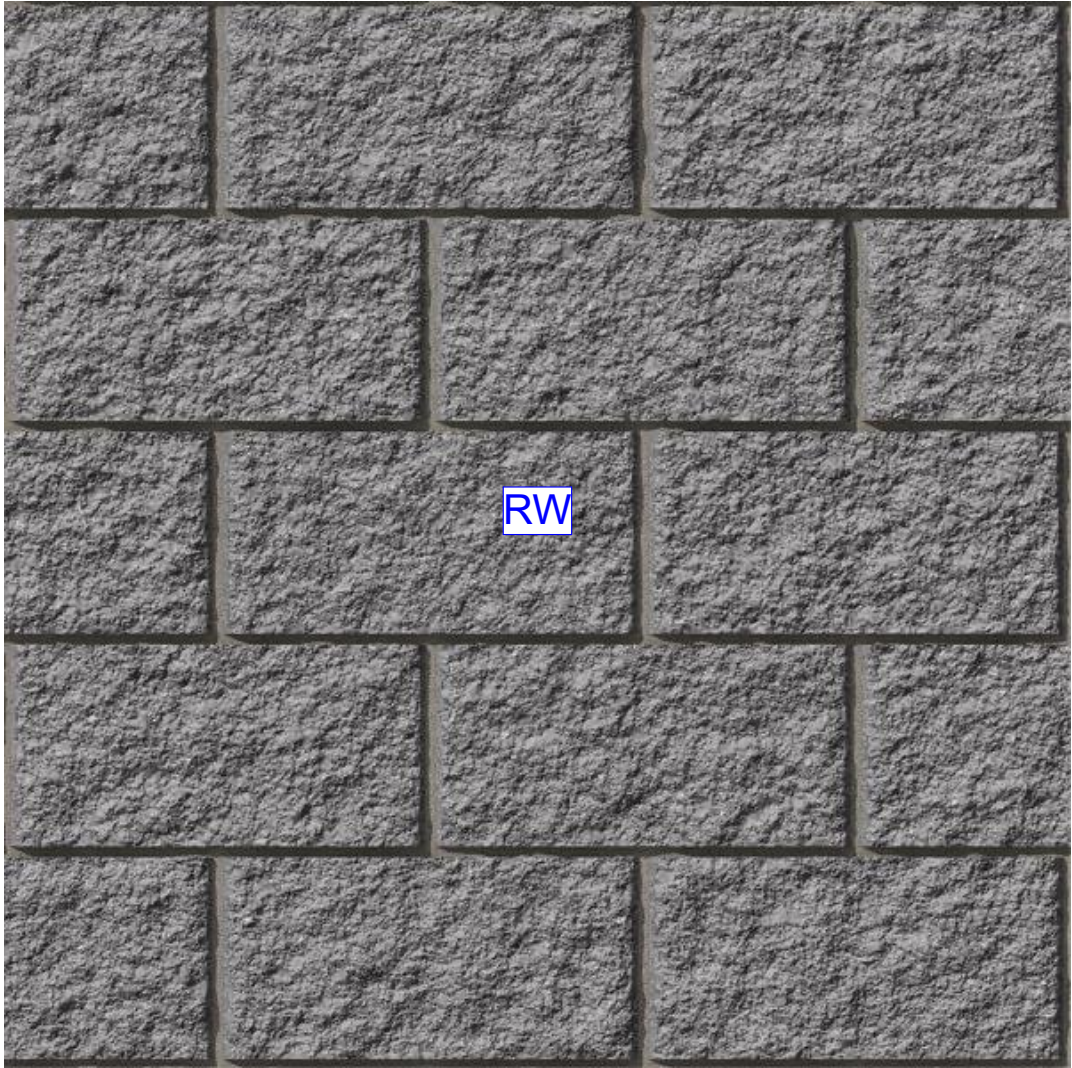

RW - RETAINING WALL BLOCKS
*TO MATCH EXISTING COLOUR SCHEME
BORAL



WINDOW FRAMES - ALUMINIUM ANODISED
*TO MATCH EXISTING COLOUR SCHEME